

# Cor de Rosa

## Canção da Floresta

Eduardo Filizzola

q = 90

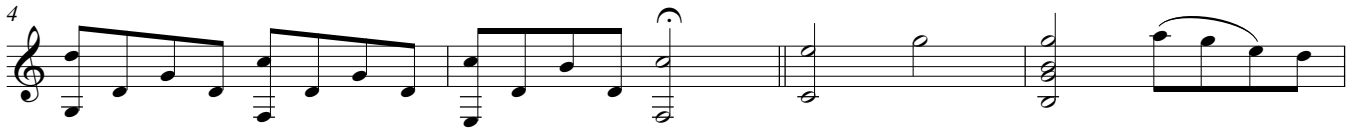

Cor de Rosa

32

rall.

36

40

44

48

52

56

60

64

Cor de Rosa

68

*rall.*

72

76

80

84

88

92

96

*rall.*